

Ein deutsches Requiem

I. Selig sind, die da Leid tragen

Johannes Brahms, 1868

Bearbeitung: Ingo Schulz, 2009/2010

Ziemlich langsam und mit Ausdruck

TACET

II. Denn alles Fleisch es ist wie Gras

Langsam, marschmäßig

con sordini

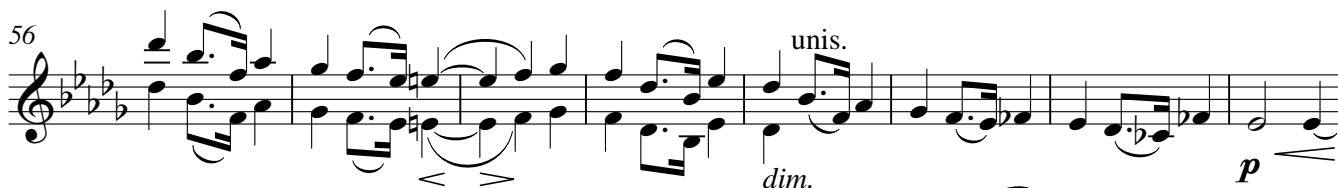

Etwas bewegter

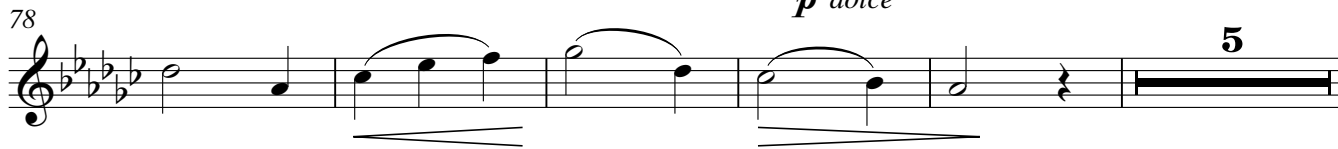
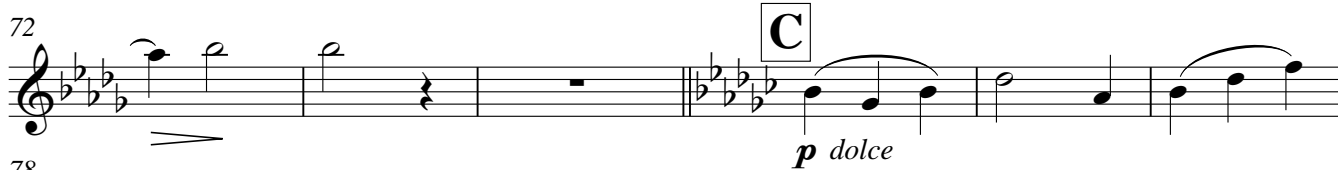

Violine 1

2

88

D

Zu - kunft des Herrn. *p dolce*

97

p cresc. **3** pizz. *pp*

108

pp

117

E

arco **Tempo 1**

6 *pp legato ma un poco marc.*

129

137

pp

144

F **19** **G**

pp *poco a poco cresc.*

170

mf *sempre cresc.*

177

div.

ff

184

unis.

dim. *p* *pp*

192

H **Un poco sostenuto**
senza sord.

200

f

204

Allegro non troppo

f

209

215

I

f

220

cresc.

224

ff *fp* *pp*

231

K

p *cresc.* *f*

235

f **4**

Violine 1

242 *mf cresc.* *f*

248

254 *pp* *pp* **L**

262 *cresc.* *f*

269 *f* *sempre cresc.* *ff*

276

282 *f* **M**

289 *ff*

293 *cresc.* *ff* *p*

298 *pp* **N** tranquillo **9** A. e -

314 *p*

- wi - ge Freu - de,

321 **O**

p cresc. sempre

f

p molto dim.

2

III. Herr, lehre doch mich

1 **Andante moderato** **13** **A**

Bar. Solo

und ich da - von _____ *pp*

20

27

32 **B**

5 *sf* 5

Violine 1

6

46 Bar. Solo *cresc.*

nichts vor *p*

52

f *p*

57

cresc. *f*

62 **C** *pizz.*

ff *pp* *p*

68

75

p

82

f *p*

89 *arco*

dim. *ff* *f*

96 *p* *dim.* *pp* *arco*

p *dim.* *pp*

103 *pizz.* **7** Bar. Solo *arco*

pizz. *arco*

115 **D** *dim.* *pp* *p espress.* **6**

dim. *pp* *p espress.*

125 Bar. Solo *p*

p

ru - he; sie sam - meln, und wis - sen

Violine 1

129 **E**
mf ma dolce

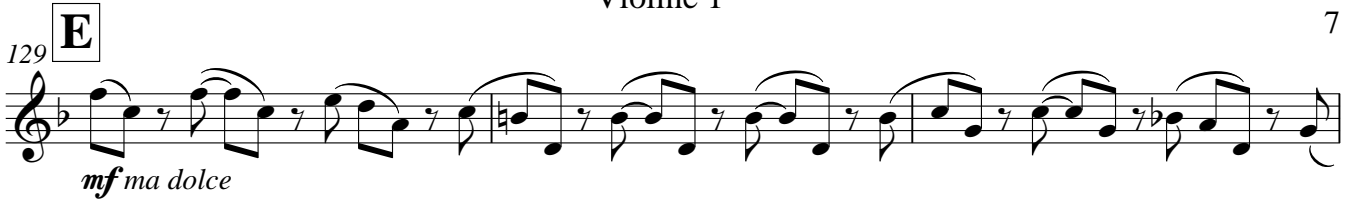

132

135

138

141 *pp*

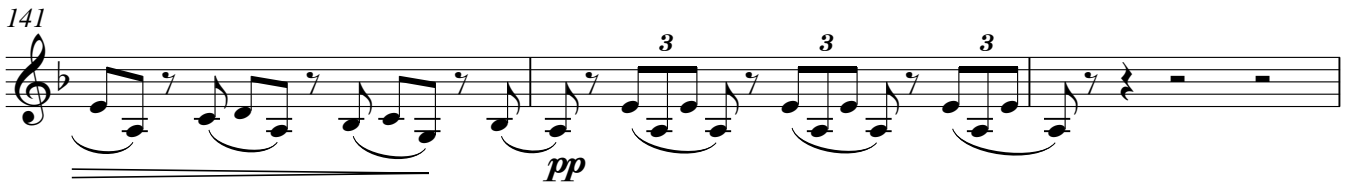

144 **F** *p molto cresc.*

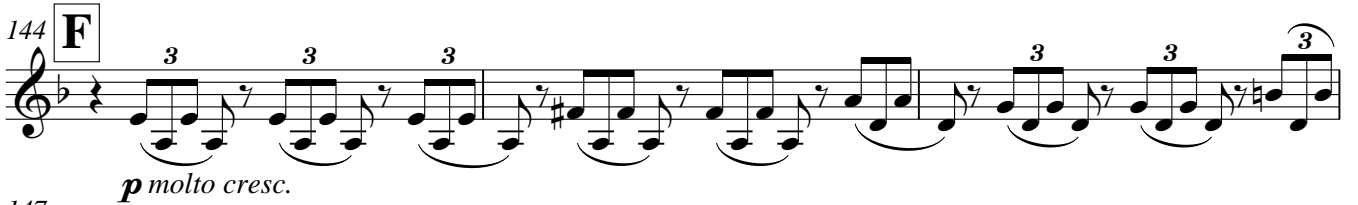

147

150 *f*

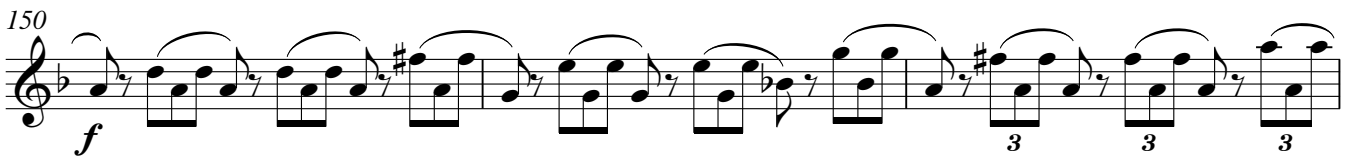

153

155 *ff*

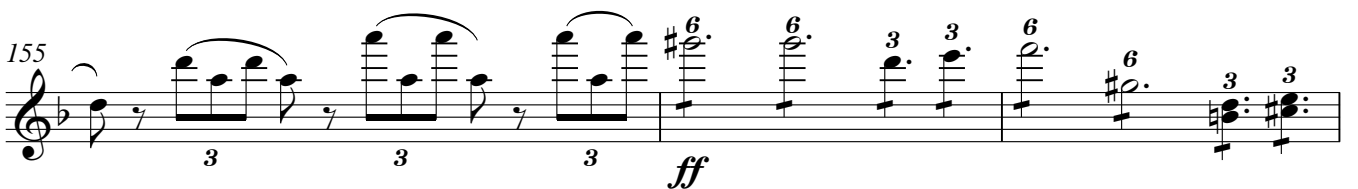

158

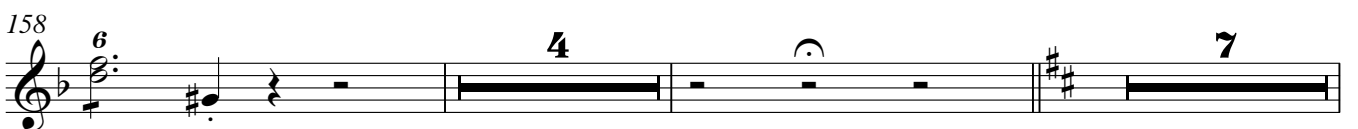

Violine 1

171 *s.*  *f*
hof - fe _____ auf

174 

177 

180 

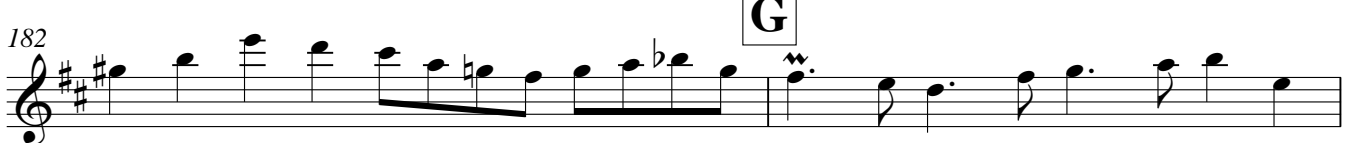
182  **G**

184 

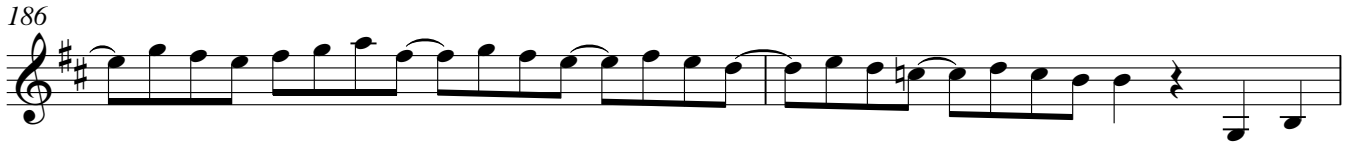
186 

188  **3**

191 

193 

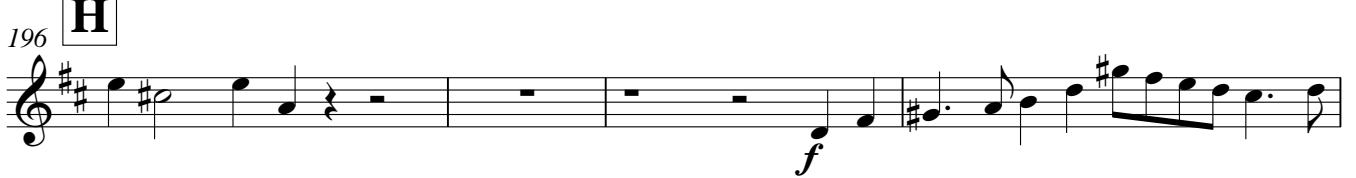
196 **H**  *f*

200 

Violine 1

203

205

207

f

IV. Wie lieblich sind deine Wohnungen

Mäßig bewegt

1 2 Fl.

p dolce

9

15

A

21

p espr.

30

41

p

51

cresc.

55

f *p*

3

62 *pizz.* **B** *arco*
fp *fp*

68 *fp* *fp* *mf* *fp*

75 *fp* *fp* *fp cresc.*

83 *p* *p*

91

97

103 *p legato espr.*

111 **C**

120 *cresc.* *f*

127

133 *f*

140

149 *pizz.* **D** *p* **2** *arco* *p espr.*

157 *pizz.*

165 *p* *cresc.* *f*

171 *dim.* *p*

175 *arco* *p*

V. Ihr habt nun Traurigkeit

Langsam
con sord. I

p dolce *dim.* *div.* *pizz.*

6 *pizz.* *arco* *pp* *arco*

13 **A** *unis.* *espr.* *poco cresc.*

17 *p*

Violine 1

120

26

31

36

41

46

52

58

63

67

Violine 1

73 *cresc.* *unis.* *p* *dim.*

77 *pp* *div.*

VI. Denn wir haben hie keine bleibende Statt

1 *Andante* *con sordini* *p*

9 *pp*

16 *pizz.* *mf* *p*

23 *dim.* *arco* *p* **A**

30 *pp* **4** *pp*

40 **6**

53 *pp* **B**

61 *p*

65 *f* **C** *accel.* **4**

Violine 1

1472

s.

senza sord.

82 **Vivace**

Violine 1

152

157

163

168

175

181

188

194

200

207

Allegro

210

213

Violine 1

16

220 *f*

224 **G** *f*

227

230

233 **H** *f* **5** VI. 2

241 *f*

245 **I** *f*

249 *f*

252

256

Violine 1

259

263

K
p

267

cresc.

271

f

276

279

282

285

f

288

L
ff
3

Violine 1

18

294

p

297

cresc.

300

303

f

306

309

313

ff

M

3

320

p

323

cresc.

326

329

f

N

334

mf

f

339

344

347

pp

f

f

VII. Selig sind die Toten

1 **Feierlich**

f

6

11

16 **A**

21

25

dim.

29

p

32

Violine 1

20

36 *mf* *p* pizz. **B** 8

48 arco *p* 6 6

52 2 *pp*

58

62

67 3 *mf* *p* **C** 11 *pp*

88

92 3 *pp* *cresc.*

102 *f* *f*

107

Violine 1

112

117

121

dim. *p*

126

D *mf* *cresc.*

131

f *pp*

140

cresc. *f* *fp* *pp* *p<*

146

p

156

cresc. *f* *pizz.* *p*

161

pp