

Posaune

Messa di Gloria

Kyrie

Giacomo Puccini (1858-1924)

Larghetto **12** **rall.** **1** **a tempo** **5** **rall. molto**

20 **a tempo** **7** **2** **9** Cl.

39 **f**

43 **ff** **rall.**

46 **3** **a tempo** **5** **rall. molto** **a tempo** **9** Ob.

63 **pp**

Gloria

Allegro ma non troppo **14** Tpt

1 **mf** **10** **3** **ff**

20 **1** **mf** **f**

Posaune

37

37 **2**
ff *3*

45

45

53

53

61

61 **3** **Andante** **20** **12** **4** Tpt

97

97 **Andante** **2** **f** **f**

104

104 **2** **f**

110

110 **stentate** **5** **8** **Fg** **f**

122

122 **3** **6** **9** **12**

138

138 **Andante sostenuto affrettando** **a tempo** **7** **3** **Hn**

152

152

Posaune

154 **8** *p* stacc.

156 *f* *ff* *ff*

159 *p* **9** 4 4 VI

169 *pp* cresc. *mf* *pp* affrettando

172 *a tempo* **10** *Tempo I* *ff*

178

186

194 *rall.* **11** *Andante sostenuto* 3 *mp*

202 **12** *Andante mosso* 6 *Fg* **13** *pp*

215 **2**

Posaune

224

14

mf mf

228

232

15

4 pp

240

pp

246

16

2 ff

253

256

259

mp

263

f 2

268

rall. stentate a tempo

rall. stentate

17

Maestoso

3 f

276

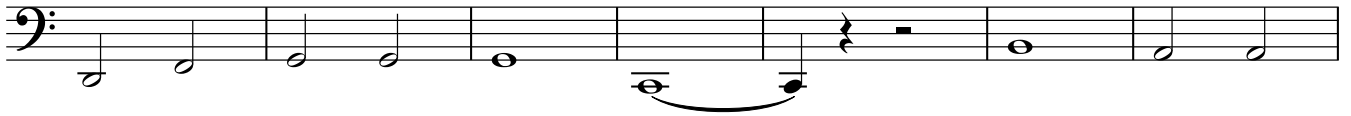

283

290

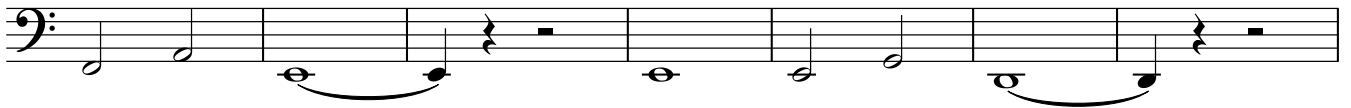

297

303

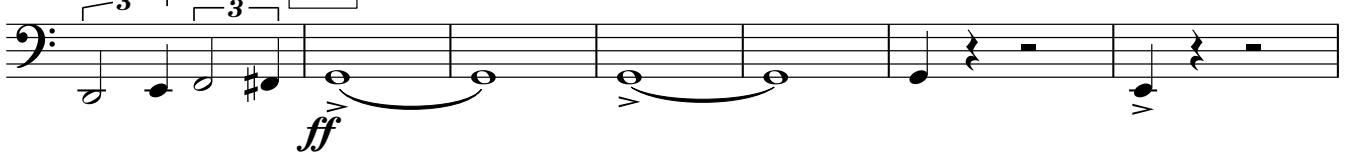

310

335

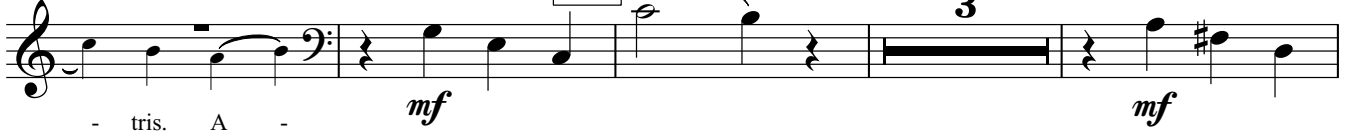

342

345

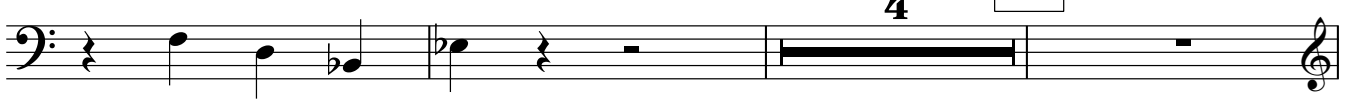

Posaune

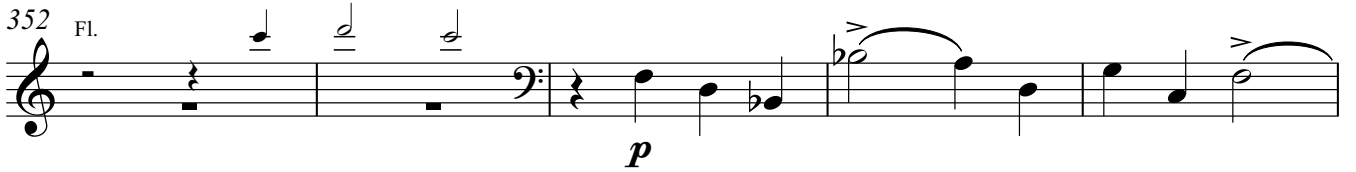
352 Fl. 

357 

363 

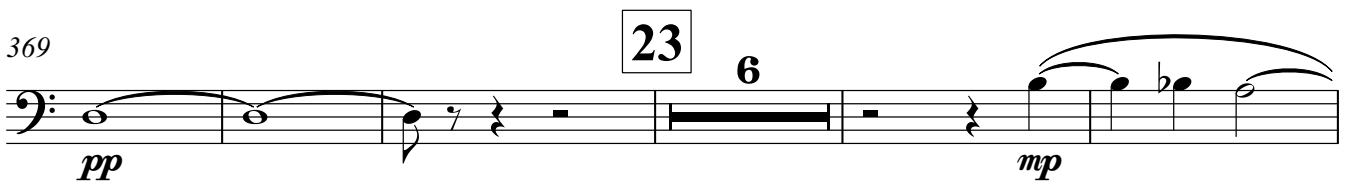
369 

380 

394 

400 

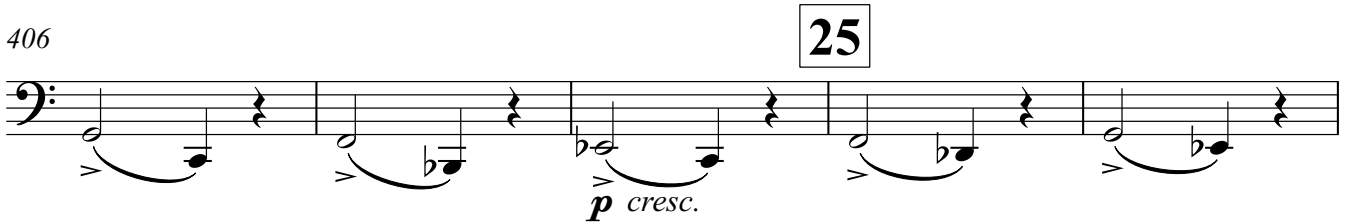
406 

411 

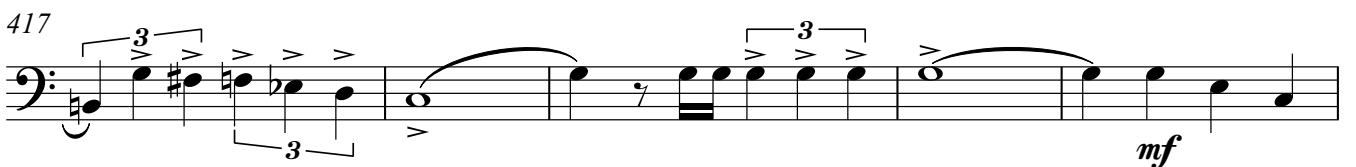
417 

422

428

435

440 27

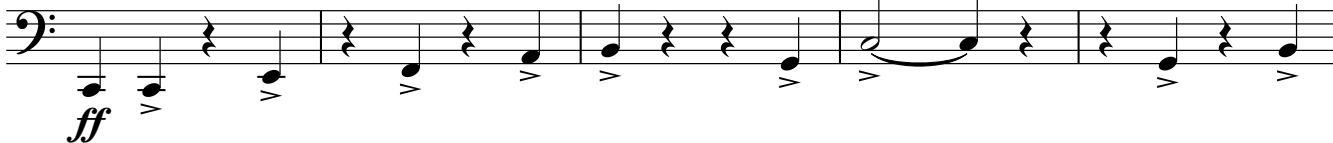

445

450

455

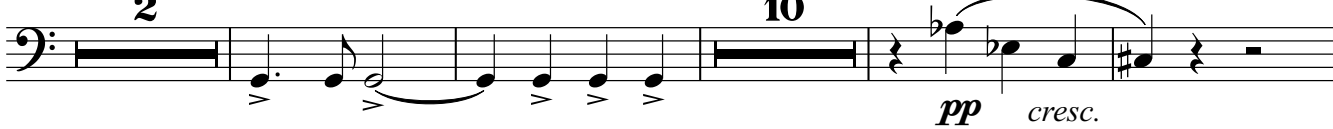

471

Posaune

Più mosso

483

488

29

494

499

504

30

rall.

510

Largo

Pesanti

515

Presto

520

525

528

Credo

1 **Andante**
2

Posaune

107 *string.* *rall.*

pp cresc. *mf*

112 *stentate* *a tempo*

ff *pp dim.*

115

119 *Allegro con sord.* *senza sord.*

pp *mf cresc.*

124

ff *f*

132

138

ff *pp*

143

p *f* *ff*

152 **10** *Tempo I*

ff

156

fp *ff*

Posaune

161 **2** **3** **11** **10**
ff

178 **12** **Larghetto, in 4**
p *f* *p*

187 **13** **2**
f

196 **3** **2**
f

205 **14** **Allegro** **7**
pp

217 **15** **Andantino** **16**
ff

234

238

243 **allarg. molto** **a tempo**

246 *pp* *p* *ff*

Sanctus e Benedictus

1 **Andante** 9 Ob. 1

13

20 **Andantino** 23 11 Fl. **ff**

57

62 **pp**

Agnus Dei

1 **Andantino** 11 **stentando** 14 2 **pp**

32 **pp** 3 **>** 3 **>** 2

42

47 **pp**