

Pauken

Messa di Gloria

Kyrie

Giacomo Puccini (1858-1924)

Larghetto **11**

VII *rall.* *pp*

14 **1** *a tempo* **4** *rall. molto* *a tempo* **7** **2** **9** Cl.

37 *mf*

41 *mf*

45 *rall.* **3** *a tempo* **4** *pp*

51 *rall. molto* *a tempo* **9** Ob. **4** *p* *f*

Gloria

1 **Allegro ma non troppo** **14** Tpt

19 **1** **3** **12** **3** *ff* *mf* *f*

Pauken

37

ff 2

46

54

62

3 Andante

20

12

4

Tpt

99

Andante

2

2

107

111

stentate

5

8

Fg

123

3

6

9

138 Andante sostenuto

6

Fl.

145

affrettando

Pauken

147 a tempo

7

6

8

2

157

170 affrettando

172 a tempo

10

Tempo I

180

188

196 rall.

11

Andante sostenuto

199

205

12

Andante mosso

6

Fg

214

13

3

3

3

Pauken

225

14

229

232

15

15

252

16

256

260

3

268

rall. stentate a tempo

rall. stentate

17

Maestoso

18

301

Fl.

19

306

312

Allegro

13

20

9

s.

De - i Pa - tris. A - men,

Pauken

337 **21**

3

mf

345

22 **23** **24**

4 21 18 3

393 Fl₁

f

398

dim.

403

408 **25**

p cresc.

413

3 3

ff

418 **26**

3 17

27

Pauken

439

444

449

454

468

28

477

484

Più mosso

6

29

11

30

505

rall.

509

Largo

512 Pesanti

Presto

518

523

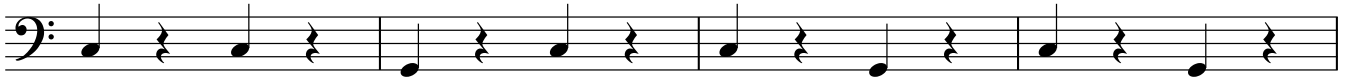

527

Credo

1 Andante

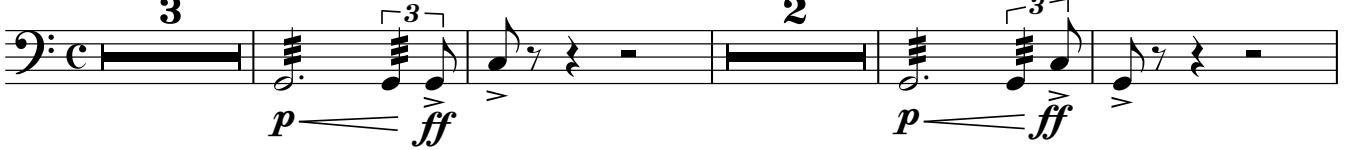

10

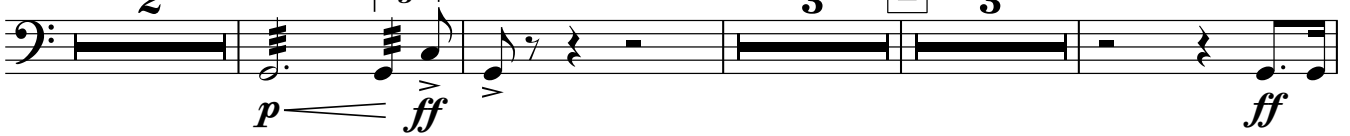

21

25

29

50 allarg. molto

5

Pauken

73 *rall.*

a tempo

Ob.

6

84

6

15

7

4

p

ff

pp

107 string.

rall.

stentate

a tempo

3

2

3

4

4

ff

119 *Allegro*

6

8

4

ff

f

132

9

2

138

ff

142

6

pp

f

ff

10

152 *Tempo I*

p

ff

156

p

ff

160

2

3

11

10

p

ff

12

178 **Larghetto, in 4**

187

13

196

207

14 **Allegro**

15 **Andantino**
14

16

233

237

243 **allarg. molto**

a tempo

246

Sanctus e Benedictus

1 **Andante** **9** 1 Ob. *f*

13 **3**

20 **Andantino** **23** 2 **11** Fl. *ff*

57 **5**

Agnus Dei

1 **Andantino**

TACET