

Ingemisco & Confutatis

aus „Requiem“ (1874)

Giuseppe Verdi (1813-1901)

1 **2**
pp *ppp*

10 **Poco meno mosso**

16 **3**

23 *p* *ppp*

28

32 **6** *pizz.* *p*

42 *arco* **animando** **a tempo** *ppp* *f*

48 *con espr.* *pp* *ppp*

53 **poco accel.**

57 **Andante** (♩ = 96) *ff* *f*

62

pp *pp*

67

71

p

75

p *f* *rall.*

81

mf *ff*

86

ff *p*

89

94

f *f*

98

pp *pp*

101

105

p *p*

110

116

122

126

130

134

137

141

145

148

151

154

158

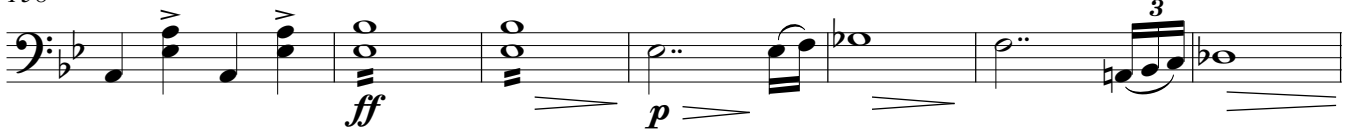

165

175

