

Kontrabass

Johannes Brahms

Ein deutsches Requiem

# Ein deutsches Requiem

## I. Selig sind, die da Leid tragen

Johannes Brahms, 1868

Bearbeitung: Ingo Schulz, 2009/2010

Ziemlich langsam und mit Ausdruck

7

14

25

32

41

52

58

64

71

*p*

*dim.*

*pp*

*pizz.*

*p*

*arco*

*p*

*p cresc.*

*f*

*mf cresc.*

*dim.*

*p*

*p*

*dim.*

**A**

**B**

**C**

s.

trö - stet wer

4

5

78 **D**

*ppp* *p* *cresc.*

85

*pizz.* *f* *arco*

91

*dim.* *p* *p* *pp*

97

*pp*

105 **E** 7 s.

Leid tra - gen, *p cresc.* *p*

118 4

*p*

131 2 3

*cresc.* *f* *dim.* *p*

143 **F** 5

*f* *p* *p*

153 rit.

*pp*

Kontrabass

4

II. Denn alles Fleisch es ist wie Gras

Langsam, marschmäßig

arco  
*pp* m.v. sempre legato

10

20 **A** *pp*

30 *p*

40 **B** *pp* *poco a poco cresc.* *mf*

51 *sempre cresc.* *ff* *dim.*

61 *p* *pp*

70 **C** **D** *Etwas bewegter* **16** **5** s. auf die

97 *p cresc.* **3** *pizz.* *pp* *pp*

109 *pp*

118 **E** *Tempo 1* **6** *arco* *pp*

132 *pp*

Kontrabass

142

152

162

173

184

194

202

210

216

223

230

238

Kontrabass

6

251 *s.* **L** wer - den sie er - *fp*

261 *p cresc.* *f*

268 *ff marc.* *ff*

276 *ff*

282 *cresc.* *ff*

287 **M** *ff*

294 *ff* *p* *pp*

301 **N** *tranquillo* *pp*

312

323 **O** *p* *cresc. sempre*

331 *f* *pp*

III. Herr, lehre doch mich

*Andante moderato*  
1 *pizz.*  
*p*

9

17 **A** *pizz.*

24

29 **B** **3**

Kontrabass

8 37

arco

*pp* *sf* *pp* *dim.*

*p* *cresc.* *f* *p*

58

**C** *pizz.*

*cresc.* *f* *ff* *pp* *p*

68

*p*

75

*p*

82

*f* *p*

89

arco

*dim.* *ff* *f*

97

*p* *3* *3* *dim.* *pp*

103

*pizz.* **6** Fl. *arco*

*p*

114

**D**

*dim.* *pp*

121

*pp*

126

**E**

*cresc.* *f*

130

*cresc.* *f*

Kontrabass

134

141

148

156

164

173

178

184

190

196

202

206

Kontrabass

10

IV. Wie lieblich sind deine Wohnungen

Mäßig bewegt

*pizz.*

*arco*

*p*

10

20

*p*

32

43

*p* <> *cresc.*

52

*f* *p* *pizz.*

61

*fp* *fp* *fp* *fp*

70

*f* *fp* *fp* *fp* *fp* *arco* *cresc.*

80

*f* *dim.* *pizz.* *p*

89

*arco*

98

Kontrabass

108

C

11

119

129

138

149

D

158

168

175

V. Ihr habt nun Traurigkeit

Langsam 1

7

13

A

Kontrabass

12

21

28 **B**

36 **C**

43 **D**

50

56

63

70 **F**

77

VI. Denn wir haben hie keine bleibende Statt

1 **Andante**  
2 *pizz.*  
*p*

9

16

23 **A**

30 *arco*  
*p* **5** *pp* *pp*

41

49 **B**  
*pp*

57

62 **3** **C** *accel.* **2**  
*f*

Kontrabass

14

70

*f* < *sf*      *f* < *sf*      *f* < *sf*      *ff*

78

Vivace

*ff*      *sf*      *sf*

84

*sf*      *sf*

90

*sf*      *sf*

96

*sf*      *sf*

104

**D**

*f*      *p*

114

*f*      *sf*      *sf*

126

*f*      *sf*      *sf*

132

*sf*      *sf*

138

*sf*      *sf*

144

**E**

*f*      *sf*

151

157

164

171

179

186

192

198

205

Kontrabass

16

214 Ob.

*f*

217

220

223 **G**

*f*

226

229

232 **H** pizz. *p*

*p*

235 **4**

243 arco *f*

246 **I**

249 *f*

253

257

262

266

**K**

270

273

276

280

284

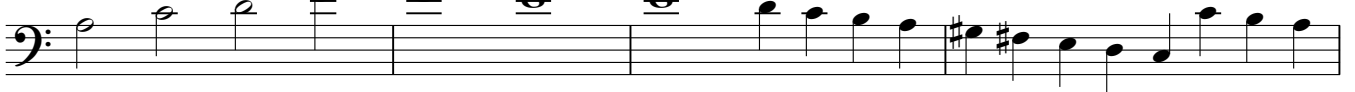

288

**L**

Kontrabass

18

294 pizz.  
*p*

298  
*cresc.*

302 arco  
*f fz fz fz*

307  
*fz fz marc.*

311

315 **M**  
*ff p* pizz.  
**3**

322  
*cresc.*

326 arco  
*f*

330 **N**  
*f* s.  
dig, Herr, du bist wür - dig *f*

339  
**3**  
*f*

345

347  
*f f*

VII. Selig sind die Toten

1 **Feierlich**

*f*

*f*

**A**  
*f*

*dim.*

*p* *mf*

*p* **B** *pizz.* *arco* *p*

*p* **3** *pizz.* *ppp*

*mf* **C** *p* *pp*

**3** *pizz.*

*f*

Kontrabass

20

104 arco  
*f*

110

118  
*dim.* *p*

127 **D**  
*mf* *cresc.* *f* **6** *cresc.*

141 **16** *f* *pizz.* *p*

161 *pp*