

Ein deutsches Requiem

Violine 2

I. Selig sind, die da Leid tragen

Johannes Brahms, 1868

Bearbeitung: Ingo Schulz, 2009/2010

Ziemlich langsam und mit Ausdruck

TACET

II. Denn alles Fleisch es ist wie Gras

Langsam, marschmäßig

con sordini

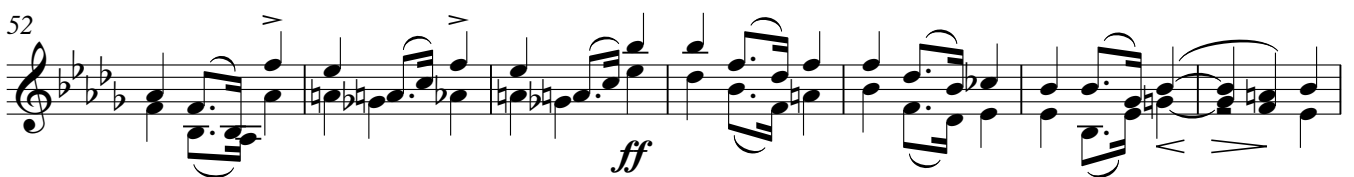
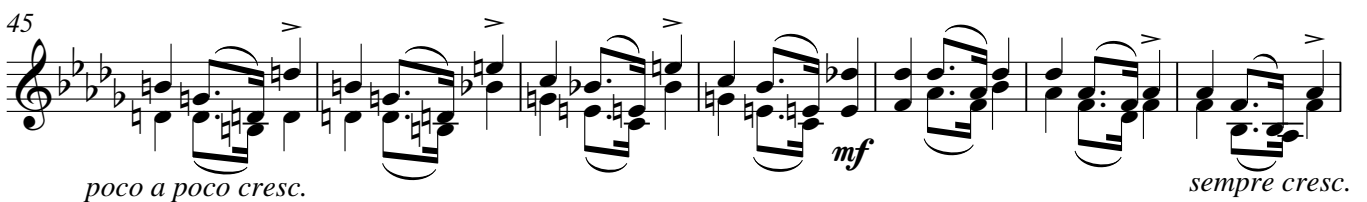
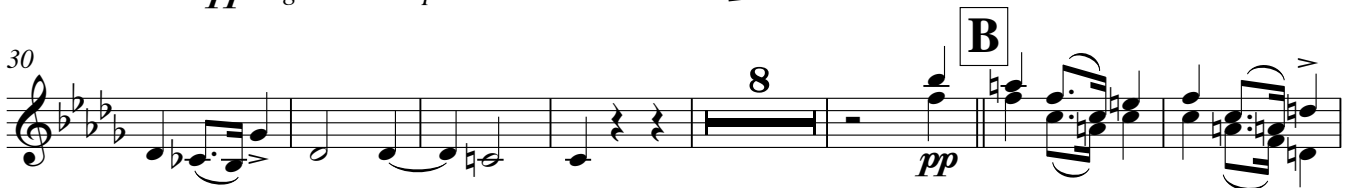
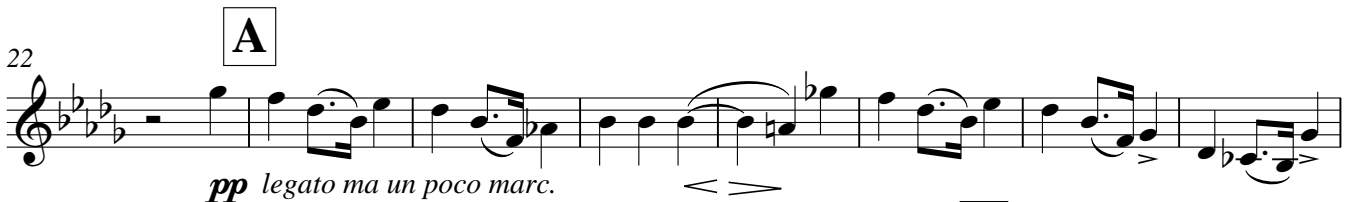

Violine 2

C

Etwas bewegter

2

69 *div.* *p dolce*

77 *7* *VI. I* **D**

92 *p dolce* *p cresc.*

101 *3* *pizz.* *pp*

112 *pp* **6**

126 *Tempo 1* *arco* **E** *pp legato ma un poco marc.*

133 *unis.* *pp* **F**

140 *pp* *pp legato ma un poco marc.*

148

156 *8* **G** *pp* *poco a poco cresc.*

170 *mf* *sempre cresc.*

177 *ff*

184 *dim.* *pp* *p* *un.* **3** *div.*

194 **H** *Un poco sostenuto* *senza sord.* *f*

201

206 **Allegro non troppo** *f*

212

218 **I** *f* **3** *cresc.*

222 *ff* *fp*

226 *pp* *p cresc.*

233 **K** *f* **4**

Violine 2

4

242

mf cresc. *f*

248

254

pp *pp* *cresc.* **L**

262

269

f sempre cresc. *ff*

276

281

287

f *ff* **M**

292

cresc.

296

ff *p* *pp* *pp* **N** *tranquillo*

305

313

321

O

329

333

III. Herr, lehre doch mich

1

Andante moderato

13 Bar. Solo

A

und ich da - von

20

27

33

B

Violine 2

6

46 Bar. Solo
nichts vor *p* *cresc.*

52 *f* *p*

57 *cresc.* *f*

62 *ff* *pp* *p* **C** pizz.

68

75 *p*

82 *f* *p*

89 *dim.* *ff* *f* arco

96 *p* *dim.* *pp* *3*

103 pizz. **7** Bar. Solo arco *p espress.*

115 *dim.* **D** *7* Bar. Solo

126 *p* **E** ru - he; sie *mf ma dolce*

sam - meln, und wis - sen

Violine 2

130

133

136

139

142

145

148

151

153

155

158

Violine 2

8

171 *S.* hof - fe auf *f*

174

177

179

182 **G**

185

187

189

192

195 **H** *f*

199

202

204 **6**

206

207 **f**

IV. Wie lieblich sind deine Wohnungen

Mäßig bewegt

1 **4** VI. 1

p dolce

p espr.

p *cresc.*

f *p* **3**

Violine 2

B

10
62 pizz. arco

68 *fp* *fp* *mf*

74 *fp* *fp* *fp* *fp* *cresc.*

80

86 *p*

93

99

105 *p* legato *espr.*

113 **C** *cresc.*

122 *f*

129

135 *f*

Violine 2

143 *pizz.*
p

152 **D** *3* *arco* *pizz.*
p

163 *p* *cresc.*

169 *f* *dim.* *p*

174 *arco*
p

Langsam

V. Ihr habt nun Traurigkeit

con sord.¹ *p dolce* *div.* *pp*

6 *dim.* *pp*

13 **A** *unis.* *espr.* *p*

18 *div.* *unis.* *poco cresc.*

22 *div.* *unis.* *pp*

26 *div.* **B** *ppp* *p*

Violine 2

12

30

37

C

pp *unis.* *p*

42

p *div.*

47

D

pp

54

pp *unis.* *dim.*

59

E

div. *unis.* *espr.*

64

div.

70

pp *unis.* **F** *mf* *unis.*

76

p *dim.* *pp* *ppp* *div.*

VI. Denn wir haben hie keine bleibende Statt

1 **Andante**
con sordini

p

8

pp

16

pizz.

mf *p*

23

A arco

dim. *p*

30

div.

pp 4 *pp*

40

6 *pp*

53

B

pp

58

C accel.

5 4 *pp*

Violine 2

14

72 s. senza sord.
sau - ne, der letz - *ff* *ff*

78

82 **Vivace**
ff *sf* *sf*

88

94

101 **D**
f

108
p

119
cresc. *f*

126
sf *sf*

132
sf *sf*

138

144 **E**
f *sf*

151

sf *sf* *sf*

156

ff

162

167

173

F *ff*

180

187

193

199

206

Allegro

f

210

4

Violine 2

16

217

221

225

229

233

239

244

248

251

255

258

Violine 2

18

294

297

300

303

306

309

312

316

322

325

328

332

p

cresc.

f

ff

p

cresc.

f

f

mf

M

N

3

336

340

345

347

f

pp

f

f

f

VII. Selig sind die Toten

1 **Feierlich**

6

11

16

21

26

30

f

A

dim.

p

Violine 2

20

36 *mf* *p* *p* pizz. **B** 8 arco

49

54 **4** *pp* 6 6 6 6

62 *pp*

67 *mf*

71 *dim.* *pp* **2** **C** **11**

87 *pp*

92 **4** *pp* *cresc.* *f*

103 *f*

108

113

118 *dim.* *p*

124 **D** *mf* *cresc.* 3 3

132 *f* 4 *pp* *cresc.* 3 3

141 3 *fp* *pp* 6 *p*

153 *cresc.* *f*

160 *pizz.* *p* *pp*