

Violine 1

Text: Bibel, Erich Fried

Liedstrophen "Die Nacht ist vorgedrungen"

Text: Jochen Klepper

Melodie Johannes Petzold

Satz: Ingo Schulz (2010)

Die Nacht [Licht]

1. Einleitung

Ingo Schulz, 2010/2011

♩ = 35

10

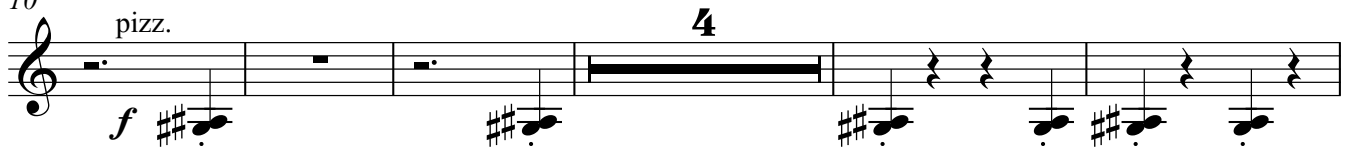

19

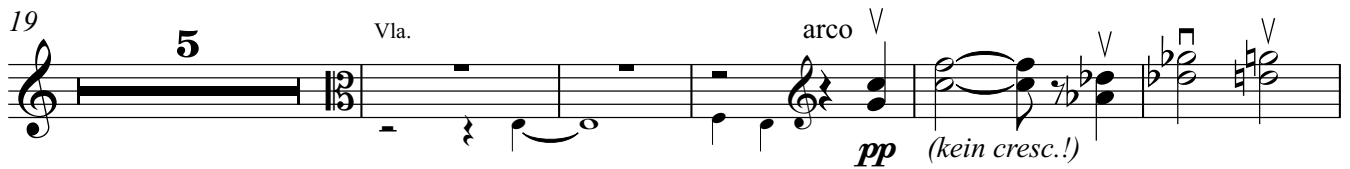

29

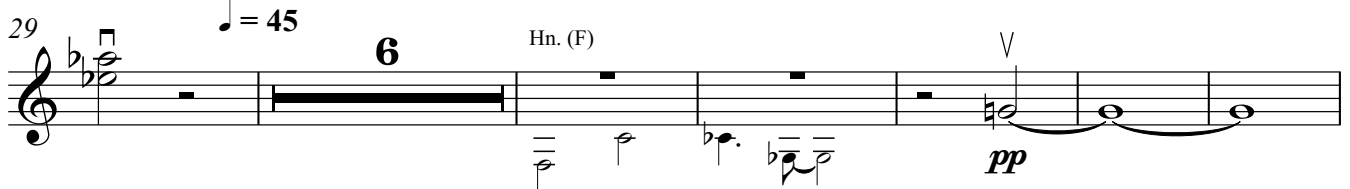

41

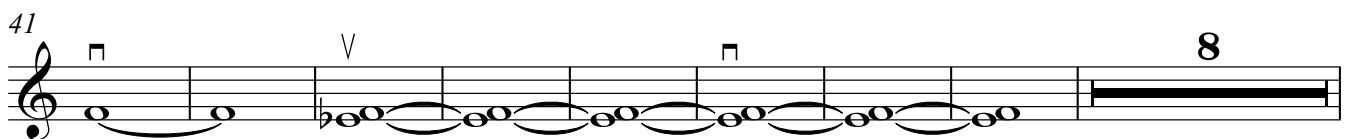

57

63

Violine 1

2. Einer singt

2

1 $\text{♩} = 45$
2 con sord.
arco pp 4 Bar. Solo aus Not

12 pizz. senza sord. mp 3 3 3 3

15 3 3 3

17 3 3 3

19 3 3 3

21 3 3 3

23 3 3 3 16

41 Bar. Solo arco pp Ei - - - ner singt

48

3. Propheten

1 $\text{♩} = 50$ **7** s. con sord. **p**
 stern! Auch wer zur

12 **f** *dim.* **mp** **pp**
V

18 $\text{♩} = 65$ **12** s. **dim.** **mp** **pp**
 sieht ein Licht, sieht ein Licht,

34 $\text{♩} = 50$ senza sord. **f** **5** pizz
 sieht ein gro - ßes Licht;

41 $\text{♩} = 65$ $\text{♩} = 50$ **mf** **f** **6**
 Denn uns ist ein

50 s. $\text{♩} = 65$ arco **mf**
 Licht; *arco*

53 $\text{♩} = 50$ $\text{♩} = 70$ **mf** **2** **2** **pizz.**
 Licht; *pizz.*

61 $\text{♩} = 55$ **f** **4** **4**
 Licht; **f**

73 $\text{♩} = 65$ **4** **2** Hn. (F) arco **pp**
 Licht; *Hn. (F)* *arco* **pp**

84 **cresc.** **p**
cresc. **p**

93 $\text{♩} = 55$ **2** **4**
 Licht; $\text{♩} = 55$

Violine 1

4

99 *pizz.* **4**

107 $\text{♩} = 65$ arco *p* V

110

111

112

114

116

118

121

123

125

126

129

130

131

132

134

136

137

139

141

143

Violine 1

6

144 $\text{♩} = 55$ **12** $\text{♩} = 65$ **2** s. *p*

trös - tet, trös - tet mein

161 $\text{♩} = 70$ **2** *mf*

167 **3**

171 **3**

175 $\text{♩} = 55$ **12** Bar. Solo *ppp*

prah - le - risch, er - fin - der - isch im Bö - sen, un - ge

191 $\text{♩} = 65$ **5** *p*

198

199

201 *cresc.* *mf*

203

204

Violine 1

205
decresc. *p*

207 *cresc.*

209 *p*

211 *p*

214 $\text{♩} = 55$
2 *mp* *p*

221 $\text{♩} = 50$
p rit.

226 *mf* *p*

4. Lobgesang (Magnificat)

1 $\text{♩} = 60$
con sord.
mp

9 *mp*

16 *mp*

22 *mp*

26 *mp* 3

Violine 1

8 32 *cresc.* *mf cresc.* VI. 2

45 *p* *mf* *p* **2**

53 *mf* **4**

59 senza sord. pizz. *mf* **4**

66 $\text{♩} = 55$ **9** **3**

82 $\text{♩} = 90$ **2** **2** Vc. arco *pp* *cresc.*

90 *f* **3**

96 pizz. *f*

101 arco *mp cresc.*

107 $\text{♩} = 70$ **10** *ff*

121 VI. 2 $\text{♩} = 40$ con sord. *p*

128

135

142

149

156

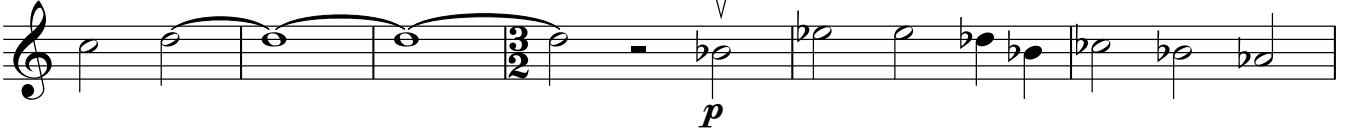

162

166

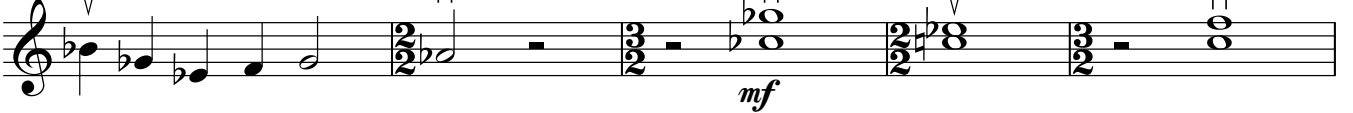

171

5. Die Maßnahmen

senza sord.

1 $\text{♩} = 100$

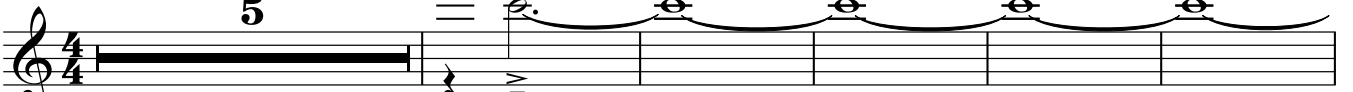

11

V

Violine 1

10 $\text{♩} = 100$

25 $\text{♩} = 80$

32 $\text{♩} = 100$

38 $\text{♩} = 80$

48 $\text{♩} = 80$

56 $\text{♩} = 80$

68

76 $\text{♩} = 70$
pp

82

89

99 $\text{♩} = 100$ $\text{♩} = 80$ $\text{♩} = 100$

5

6

7

4

2

f

Violine 1

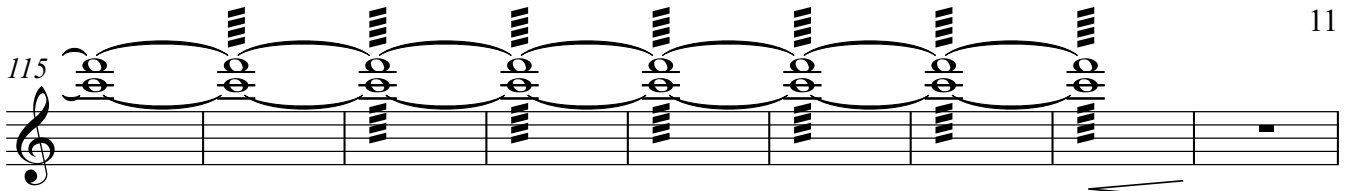
115 

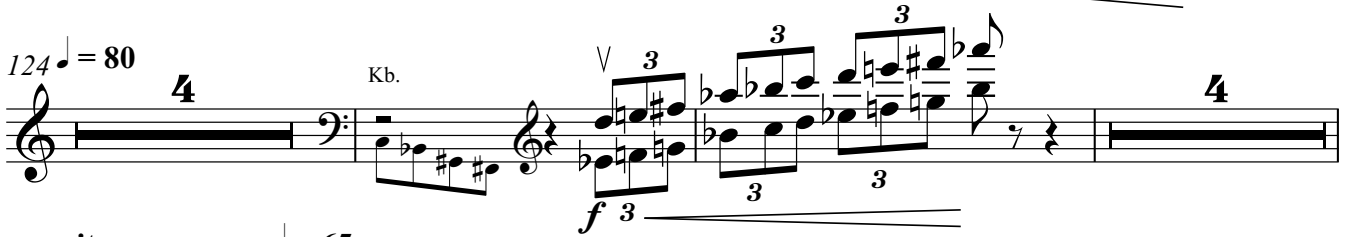
124 $\text{♩} = 80$ **4** Kb. *f* **3** **3** **3** **4** 

134 rit. $\text{♩} = 65$ **16** VI. 2 pizz. *p cresc.* **3** **3** 

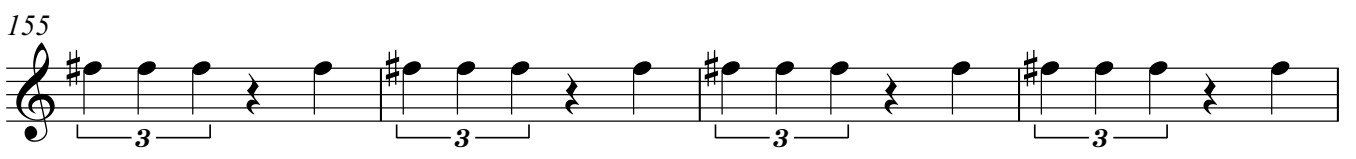
155 **3** **3** **3** **3** 

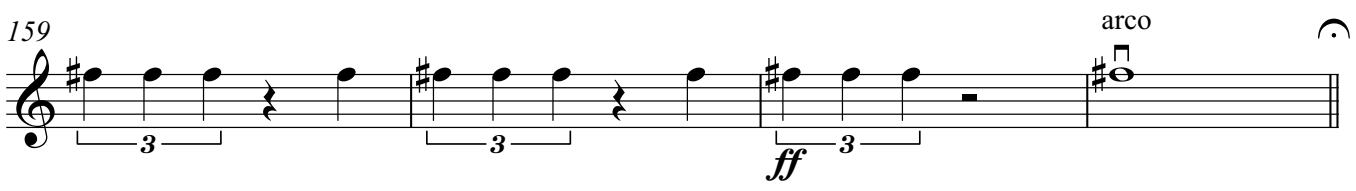
159 **3** **3** **3** *ff* arco 

1 $\text{♩} = 50$ **5** s. 6. Licht *mf* 

woh - nen und hat es doch

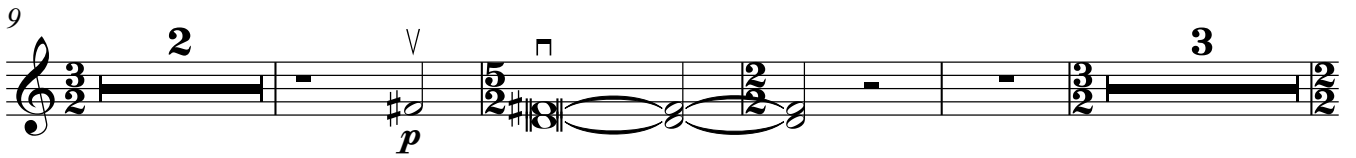
9 **2** *p* **3** 

18 VI. 2 *mp* **3** 

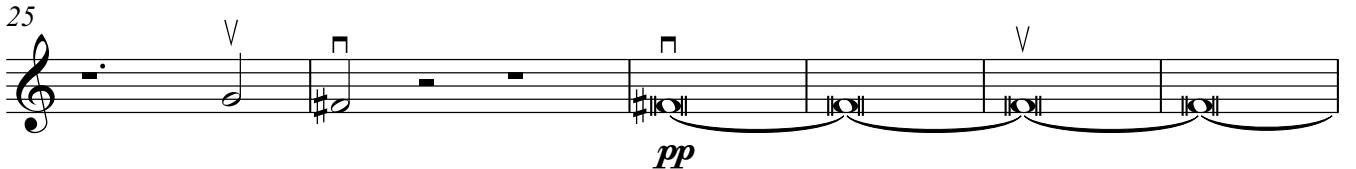
25 *pp* 

31 *ppp* 