

Horn in F

# Messa di Gloria

## Kyrie

Giacomo Puccini (1858-1924)

**Larghetto** **12** **rall.** **1** **a tempo**

Ky - ri - e e - le - i - son, e - le - - - i -

**rall. molto** **a tempo** **3** **3**

**2**

**33**

**37**

**41**

**45** **rall.** **3** **a tempo** **2** **p**

**51** **rall. molto** **a tempo** **3**

Horn in F

55 *p* **2** *p*

61 *fp*

64 *p*

Gloria

1 **Allegro ma non troppo**

6 *p* **2** *p*

16 **1** *ff* *mf* *mf* **6**

30 *mf* *f* **2** *ff* **3** **3**

38 **2** **3** **3** **3** **3**

45

53

Horn in F

61 **3** Andante **2** **2**

71 **11** **4** **2**

90 **2** **p** **3** **3**

98 **Andante** **f**

103 **f**

107 **f**

111 **stentate** **5** **ff** **p**

116 **p** **cresc.**

120 **f**

124 **6** **2** **p**

Horn in F

131 *p* **2** *p* *pp*

137 **Andante sostenuto** *p*

141 *pp* *p*

145 **affrettando** *f* **a tempo** **7** **3** *pp*

152

154 **8** *mf* *stacc.*

156 *f* *ff* *p*

160 **4** **9** *p*

167 **2** *p cresc.* *f* *p* **affrettando**

172 **a tempo** **10** **Tempo I** *ff*

179

187

195

rall. **11** Andante sostenuto

199

206

Andante mosso

**6**

Fg

217

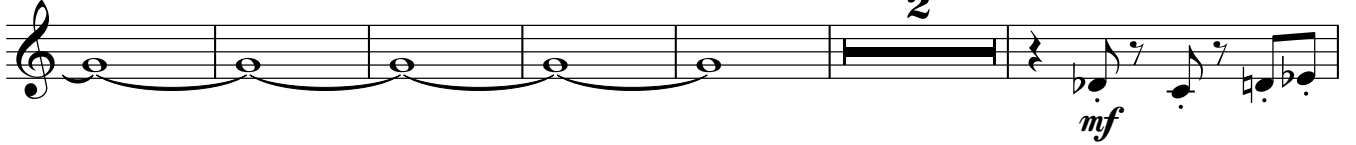

225

**14**

**2**

231

**15**

**2**

237

241

Horn in F

297

302

19

308

312

Allegro 13

20

9

S.

21

De - i Pa - tris. A - men, *mf*

338

3

*mf*

346

4

22

3

5

*p*

361

*p* *cresc.*

3

369

23

6

*pp*

*mf*

379

9

24

391

*mf*

*f*

Horn in F

398

405

25

415

421

26

10

435

27

441

447

453

459

465

28

# Credo

1 Andante

2

*f* *fp* *ff* *f*

8

*fp* *ff* *fp* *p* *ff* *fp*

15

**1** **3** *ff*

22

*p* *ff*

26

*p* *ff* *fp*

31

*p* *ff* *fp* **2** **4**

41

*p cresc.*

45

**2**

50

allarg. molto

**2** **3** **9** **4** **5** *p* Ob.

68

*p*

73 **rall.** **5** a tempo

80

86 **6**

96

101 **7** string.

110 **rall.** **stentate**

113 **a tempo**

118 **Allegro**

122

124 **8**

Horn in F

130

134

139

145

**10**

152 **Tempo I**

157

163

**11**

**12**

178 **Larghetto, in 4**

Horn in F

13

13

187

195

204

215

234

238

243

246

# Sanctus e Benedictus

1 **Andante**  
5  
*f*

11 **1**  
*f*

15  
*mf* *p* **3/4**

20 **Andantino**  
4  
*p*

30

37 **3** **2** **7**  
*p*

51  
*f* *ff*

57  
*p*

62  
*pp*

# Agnus Dei

1 *Andantino*

3 *p*

10

*stentando*

2 1 2 *p* *p*

19

4 2 2 *p*

30

3 3 *p*

39

46

2 *pp*

51